



@ ARA DAMANSARA

FREEHOLD







## INSPIRED BY WATER. INGENIOUS BY DESIGN.

H<sub>2</sub>O is stunning in architectural design.  
Its signature façade of interlocking ice-cubes  
is a first of its kind in Malaysia.

The inner sanctum of H<sub>2</sub>O is dotted with lush areas for serenity.  
For outdoorsy types, ample active facilities abound.  
Welcome to a new style of living that supports every need, every body.



# UNPRECEDENTED AQUATIC ENVIRONMENT.

Aquatic features are the conversation points in this exceptional development.  
It's the coolest lifestyle hotspot in Ara Damansara.



## H<sub>2</sub>O HIGHLIGHTS

- |                                    |                                      |                                  |
|------------------------------------|--------------------------------------|----------------------------------|
| 1. Multipurpose Court              | 10. Floating Cabana                  | 19. Children's Playground        |
| 2. Floating Yoga / Meditation Deck | 11. Multipurpose Hall                | 20. Herb Garden                  |
| 3. Open Lawn                       | 12. Changing Room                    | 21. Viewing Deck                 |
| 4. Putting Green                   | 13. Sauna                            | 22. Floating Pavilion            |
| 5. Reading Area                    | 14. Hydro Spa Pool (Jacuzzi)         | 23. Sunken Garden                |
| 6. Water Play Area                 | 15. Water Stepping Stone             | 24. Surau                        |
| 7. Water Pool with water slide     | 16. Reflexology Path (Wellness Walk) | 25. Jogging Track / Bicycle Lane |
| 8. BBQ Pavilion                    | 17. Aqua Gym                         |                                  |
| 9. Swimming Pool                   | 18. Kids Fun Garden                  |                                  |

# Block C

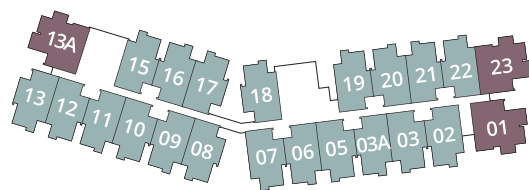

7<sup>th</sup> - 17<sup>th</sup> Floor

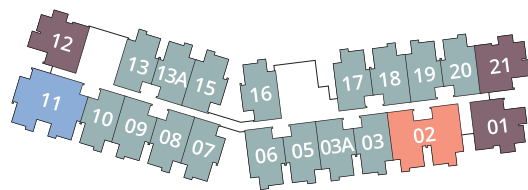

18<sup>th</sup> - 21<sup>st</sup> Floor

TYPE  
A1 750 SQ FT

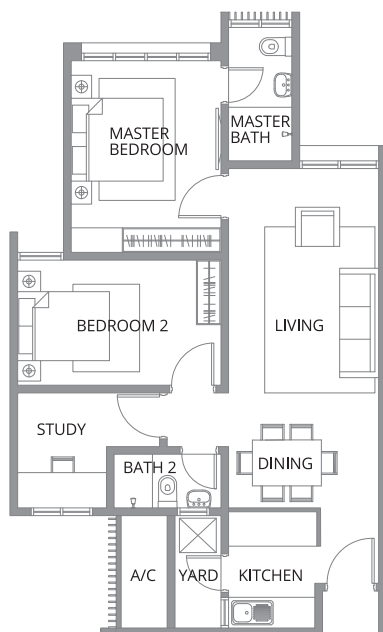

TYPE  
B1 880 SQ FT

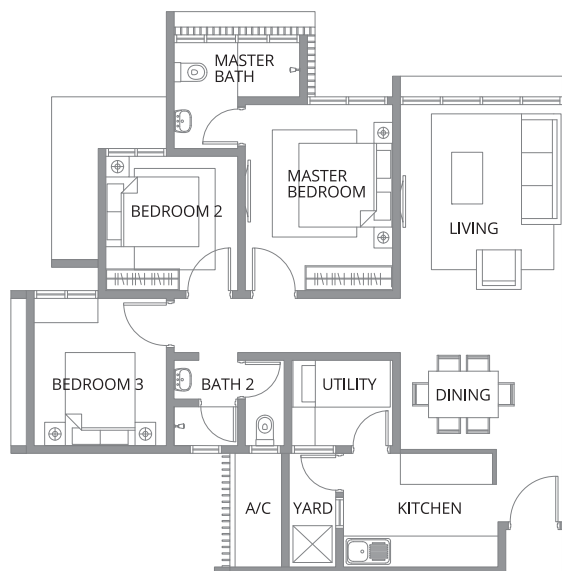

TYPE  
H 1,500 SQ FT

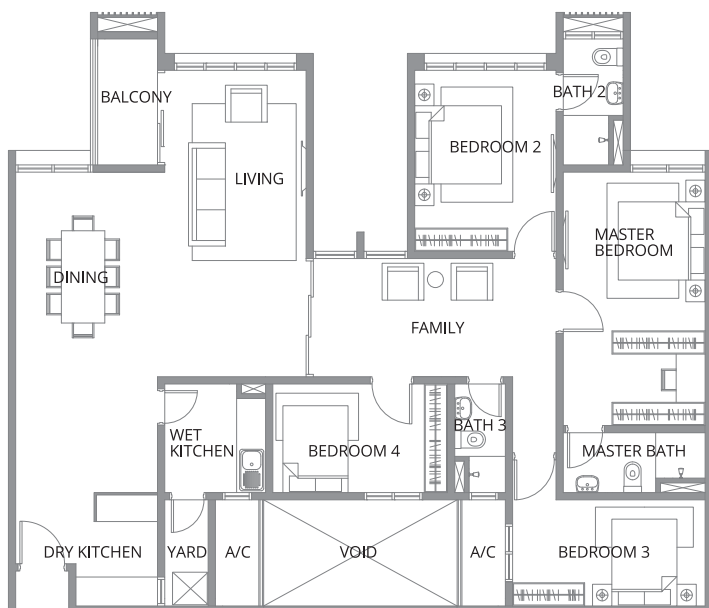

TYPE  
J 1,500 SQ FT

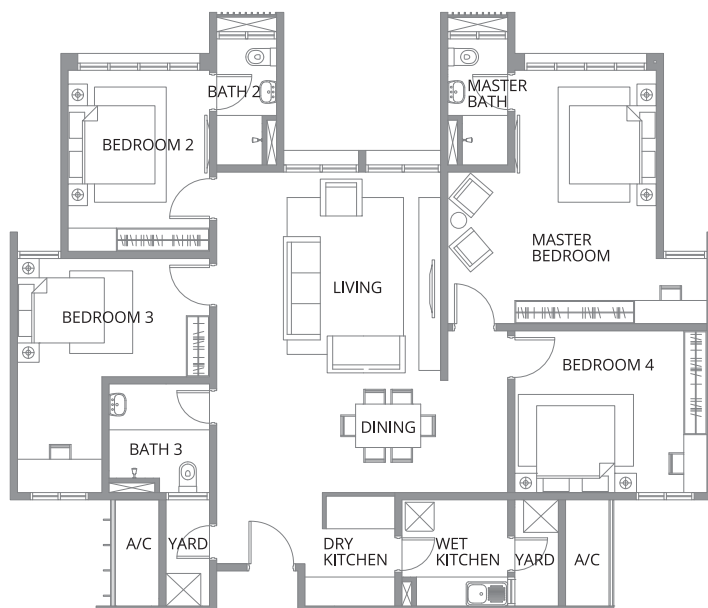

# Block D

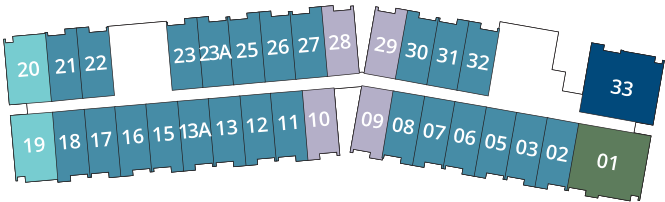

South Wing

North Wing

TYPE  
D1 449 SQ FT

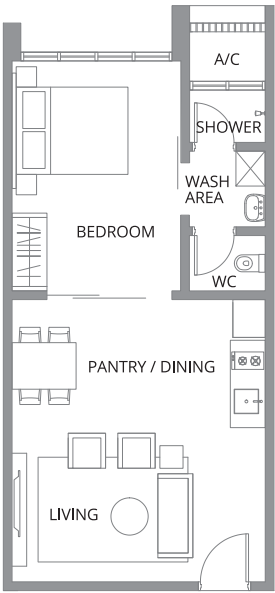

TYPE  
E1 600 SQ FT

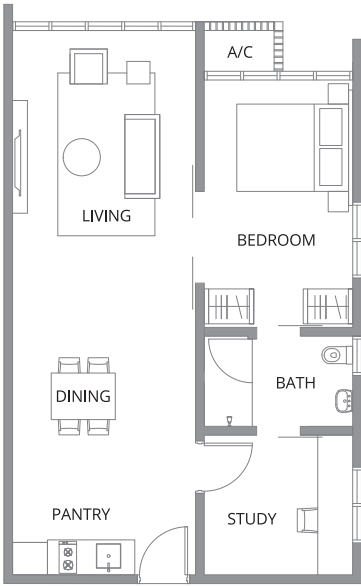

TYPE  
F1 449 SQ FT

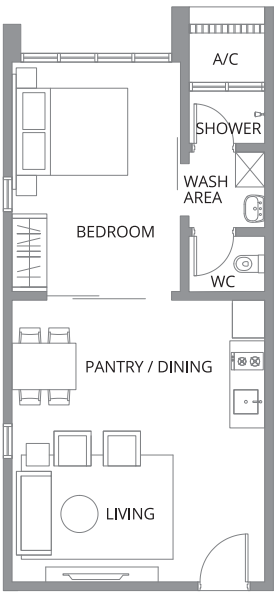

TYPE  
G1 1,052 SQ FT

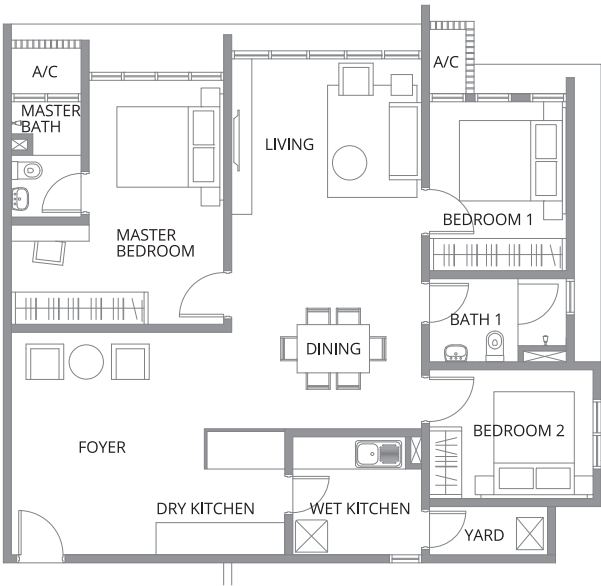

TYPE  
G2 1,052 SQ FT

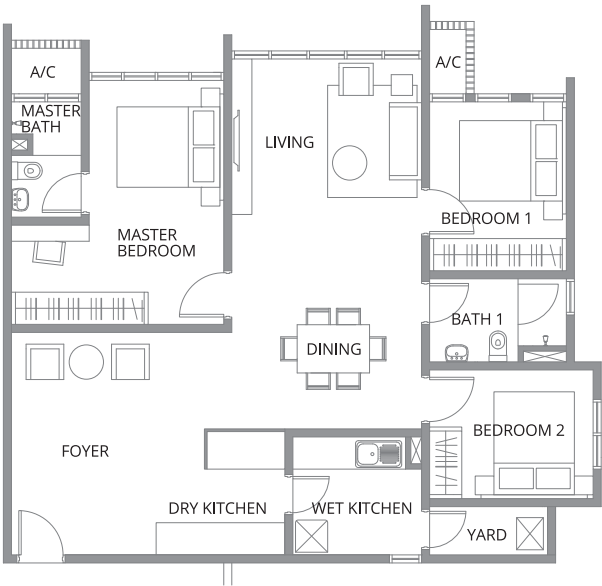



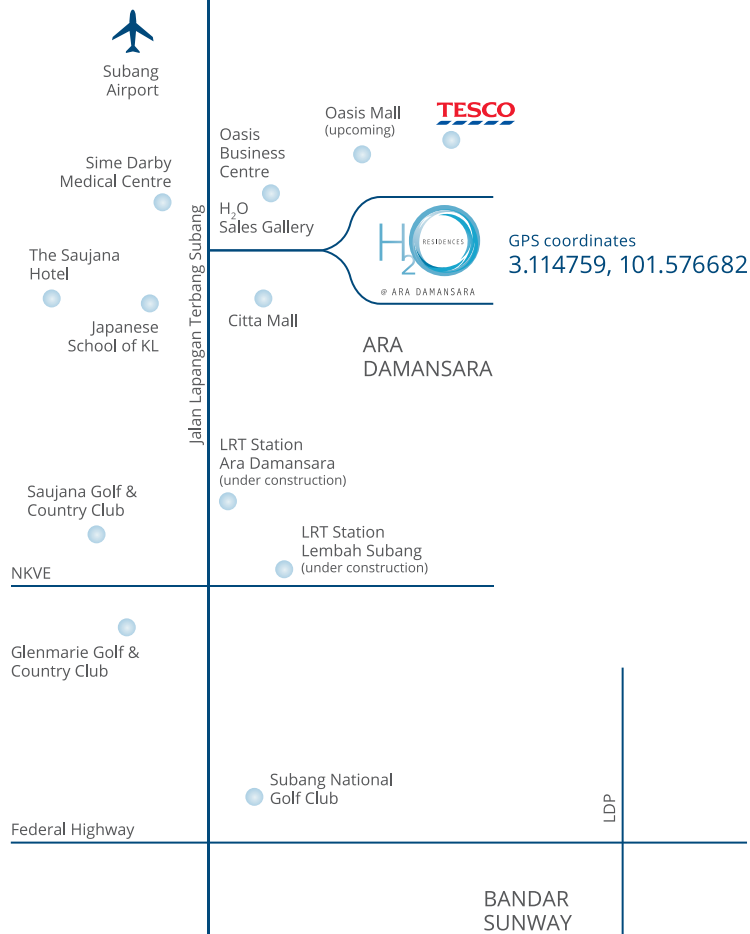

Life's conveniences are truly made more convenient at H<sub>2</sub>O.

To register, please visit  
[www.titijaya.com.my](http://www.titijaya.com.my)

For more information, please call  
**019.587 6888 / 017.382 1117 / 012.293 1033**



**EPOCH PROPERTY SDN BHD** (955473-D)  
 (A MEMBER OF TITIJAYA GROUP)  
 N-16-01, Penthouse, Level 16, First Subang,  
 Jalan SS15/4G, 47500 Subang Jaya, Selangor.  
 T 03.8022 9999 F 03.8022 9988

**SALES GALLERY**  
 A-G-6, Block A, Oasis Square,  
 Jalan PJU 1A/7A, Oasis Damansara,  
 47301 Petaling Jaya, Selangor.  
 T 03.7734 5022

#### AWARD-WINNING DEVELOPER 2010 - 2015



Developer Licence No: 13556-1/06-2016/0591(L). Advertising & Sales Permit No.: 13556-1/06-2016/0591(P). Validity Period: 20/06/2014 - 19/06/2016. Approving Authority: Majlis Bandaraya Petaling Jaya. Approve Building Plan No.: MBPJ/120100/TP/110/36/2014. Tenure of Land: Freehold. Expected Completion Date: Dec 2017. Land Encumbrances: H5BC Bank Malaysia Berhad. No. of Units: 990 units. Selling Price: Block A, B and C: RM520,800.00 (min) - RM1,253,035.50 (max), Block D: RM335,730.00 (min) - RM934,719.75(max). Discount Bumiputra: 7%.

The information contained herein is subject to change and cannot form part of an offer or contract. All renderings are artist's impressions only. All measurements are approximate. All plans are intended to serve as a guide only and are subject to approval by the relevant approving authorities and may be modified or amended as directed by the approving authorities and/or project consultants. All built ups indicated are approximate measurements only and are subject to final survey/confirmation by the land surveyor/appropriate authorities. While every reasonable care has been taken in preparing this material, the developer cannot be held responsible for any inaccuracy. The numbering and postal address for the said/parcel when issued by the appropriate authority may not be the identical description as stated in this leaflet. Any dispute arising therein shall not be the subject matter of any claims for damages, compensation and/or whatsoever.